THE DOTHAN EAGLE

Dothan's Population: 1890, 247; 1900, 3,275; 1910, 7,016; 1920, 20,000--"For I heard them s , Let us go to Dothan."

PAGE 4 — DOTHAN, ALABAMA, MONDAY EVENING, DECEMBER 11, 1911 — NUMBER 60

Where Methodist Preachers Will Go For Another Year

Rev. H. T. Johnson, Comes Back as Presiding Elder, Rev. F. A. Rogers Comes Back to Foster St., And Rev. C. B. Pilley Comes to LaFayette Ave., while Rev. R. R. Ellison Goes to Geneva Station. Court Street, Montgomery, Rev. I. O. Grogan; Dexter Avenue, Rev. C. E. Moore; Rev. E. A. Dannelly, Government Street. Mobile.

Pensacola, Fla., Dec. 11.—(Special to Dothan Eagle.)—The final business of the Alabama conference came to a close today about noon when the appointments were read out for the following year. Appointments are as follows, in full

Dothan District.

H. T. Johnson, Presiding Elder
Dothan, Foster Street F. A. Rogers.
La Fayette Ave C. B. Pilley
Columbia and Gordon, J. L. Jones
Headland and Midland City G. X. Williams
Headland Circuit, J. M. Baldwin
Ashford W. F. Stough.
Newton, J. B. Nelson
Daleville, M. E. Grant.
Enterprise, E. L. Crawford
Slocomb, S. J. Gibson.
Taylor, A. L. Lumpkin
Hartford and Samson, J. F. Bishop.
Hartford Circuit, W. E. Middlebrooks.
Coffee Springs, J. M. Truitt.
Geneva, R. R. Ellison.
Agent for Home for Superannuates J. G. Jones.
Conference Missionary Secretary, I. P. Lathram
Missionary to Cuba, F. H. Williams.

Mobile District

Presiding Elder, W. M. Cox
Government Street F. A. Dannelly.
St Francis St. A. P. McFerrin
Broad St., S. W. Roberts.
St Stephens Road B. C. Glenn Jr
Pritchard Mission Carl Preer
Oakdale and Toulminville R. L. Laferrere
Crichton D. M. Pearson
Grand Bay, F. M. Atchison
Daphne G. C. Simpson
Whistler and Mission L. W. Rimphardt
Citronelle and Dora Park L. L. Eckford
Escatapa, J. D. Hartzog
Calvert, C. C. Wilkerson
St Stephens Circuit, J. E. C. Harrison.
Jackson W. R. Bickerstaff
Coffeeville, F. A. Stripling.
Suggerville J. B. Wolter
Grove Hill A. L. Shafer.
Isney H. E. Wilson
Publishing Agent A. J. Lamar

Greensboro District

L. F. Cowan Presiding Elder
Greensboro R. A. Moody
Greensboro Circuit H. W. Hill
Wedgworth Circuit L. L. Collette
Newbern B. F. Moon
Marion J. W. Frazer
Heiberger Circuit W. F. Floyd
Uniontown C. C. Daniel
Demopolis S. W. Williams
Coatopa C. S. Williams
York T. L. Adams
Havana J. O. Lawrence
Eutaw and Moundville C. W. Northcutt
Greene J. C. Martin
Gainesville J. P. Daughtry
Livingston and Cuba W. A. McCann
Pushmataha C. T. Reid
Butler W. J. Simmons
McKin Circuit M. T. Moore (Supply)
President of Southern University Andrew Sledd (111)
Professor Southern University L. P. Atkison
Principal Fitting School B. W. Greene
Conference Missionary Secretary I. P. Lathram

Selma District

O. S. Welch Presiding Elder
Church Street J. F. Northcutt
Alabama Street W. H. Parrent
City Mission to be supplied
Plumdale G. S. Frazer.
Linden J. R. McGlann
Gastonburg H. S. Ellison
Pine Hill T. F. Davis
Magnolia C. W. Bradley
Sweetwater J. D. Kersh
Thomasville F. A. Seale
Lower Peachtree J. W. Breedlove
Bells Landing F. H. Barrow
Camden S. M. Furniphard
Pine Apple C. A. Williams
Farmersville N. H. Gibson (Supply)
Dayton and Spillahill J. H. Craddock
Student at Vanderbilt University N. B. McLeod (111)

Prattville District

C. A. Cornell Presiding Elder
Prattville, W. P. Dickerson
Deatsville F. B. Paul
Wetumpka J. B. Tate
Eclectic F. W. Coleman
Tallassee W. B. Sprott
Lost Tallassee W. O. Phillips
Verbena F. C. Hasting
Clanton R. L. Mills
Titus A. F. Thisby
Randolph J. C. Thau
Maplesville J. F. Ball
Centerville M. L. Gazaway
Uniontown F. H. Ellis
Marion Junction E. W. Hill
Lowndesboro H. W. Allen
Fort Deposit H. F. Ray
Sprott R. H. W. Ward
Brantley H. O. A. Cobb
Greenville M. C. M. Hall
Fort Deposit Irvin McCall
Elmore M. Lee Clark
Wetumpka Circuit A. F. Crumpt

Montgomery District

J. M. Hamilton P. E.
Court St. S. O. Grogan
Dexter Ave. E. C. Moore
Capitol Hill J. M. Collins
Highland Ave. E. S. Hill
Forest Avenue C. H. Walker
Hill Ave. E. C. Dodd
Perkins E. S. Lamar
Taylor W. F. Feagin
Wesley Stone E. L. Dozier
Sidney Lanier E. E. Stone
Oak Park J. H. Bell
Ellis
Oak Park J. A. Lloyd
Ave. J.
Highland E. E. Hall
Brown C. E.
Ave. A. E. M.
Dean E.
C. E.
Chase
Mt. Lee
Ave.
Ala. St. S.
Lamar W. M. Cox

Troy District

S. M. Hamilton P. E.
Troy C. A. E.
Troy Circuit Luther Clarke
Union Springs J. F. McCall
Fairview W. H. M.
Elba J. F. Leach
Opp and Red Hill J. F. Marshall
River Falls and Samford F. H. Jones and Chaplain to the Penitentiary

(Continued on page 8)

No 5248

REPORT OF THE CONDITION OF

First National Bank

At Dothan in the State of Alabama at the close of Business Dec. 5 1911.

RESOURCES — DOLLARS

Loans and Discounts 44 11 06
Overdrafts Secured and unsecured 11 011 0
U. S. Bonds to secure circulation 6 000 0
U. S. Bonds to secure U. S. Deposits 1 000 0
Bonds Securities etc 10
Banking House Furniture and Fixtures 5 1
Due from National Banks (not reserve agents) 81
Due from State and Private Banks
Trust Companies and Savings Banks 30
Due from approved Reserve Agents 5
Checks and other cash items 000 00
Notes of Other National Banks 51
Fractional Paper Currency Nickels and cents
Lawful money Reserve in Bank viz
Specie 10
Legal Tender notes 1 000
Redemption fund with U. S. Treasurer of circulation 100 0
10
51 91
Total 101 M

LIABILITIES

Capital Stock Paid in 100 0
Surplus fund 60
Undivided Profits less Expenses and Taxes paid 8 000
National Bank Notes Outstanding 5 011 0
Due to Other National Banks 4
Due to State and Private Banks and Bankers
Individual deposits subject to check 1
Demand certificates of deposit 111
Certified Checks 111
Cashiers Checks outstanding 10
United States Deposits
Bills payable including certificates for money borrowed 1 000
Reserved for Taxes 1
Liabilities other than those above stated 000
51 91
Total

State of Alabama County of Houston

I, G. H. Malone Cashier of the above named Bank do solemnly swear that the above statement is true to the best of my knowledge and belief.

G. H. Malone Cashier

Subscribed and sworn to before me this 7th day of December, 1911.

W. R. Watford, Notary Public

Correct Attest
D. C. Carmichael
W. F. Newton
Robt Boyd
Directors

HOME OF W. H. GRANT ENTERED BY BURGLAR

SEVERAL VALUABLE ARTICLES STOLEN FROM HOME SUNDAY MORNING.

The home of Mr and Mrs W. H. Grant on North Oates Street was burglarized and several valuable articles were taken in early hour Sunday morning. The burglar made their first attempt at the window to Mrs Whaley's room but the screen being locked they were unable to gain entrance. The next attempt proved successful, when they went to the window to Misses Naughtr and Hudson's room. They made their entrance and stole Miss Hudson's Watch, necklace and long coat, and Miss Naughtrs watch coat suit and check on Houston National Bank for $55.

After considerable trouble the dogs were put on the trail but were unable to do nothing. No clue as to who it was has been found.

Description of Articles.

Long blue ladies coat with red trimmings and large red and blue buttons. Also blue hat with fancy feather in Henderson & Adams box. gold watches with monogram fobs. One watch engraved F. D. H.

FIRE DEPARTMENT IS CALLED OUT TODAY

The fire department was called out this afternoon at 1 o'clock to a small fire of stove wood in the back yard of a house on East Crawford Street. It was not necessary to pull the hose out. One of the horses stumbled and fell as they were turning the corner around the Alliance Warehouse and cuts very near causing a serious accident. He did not seem to be hurt much.

Mr and Mrs J. H. Wilburn and Mr and Mrs F. C. Bartlett spent the day yesterday in Hartford.

William Garner, Of Ozark, Died Yesterday

WESTERN UNION TO HAVE CABLE SERVICE

The manager of the Western Union Telegraph Company has been notified of a new cable service the company is putting into effect.

Cable messages will be filed with the operator here and he mails them to Boston where they are cabled at the rate of $1.50 for 20 words and 30 cent for each additional five word.

Messages of this class must be in full as no code messages will be taken at that rate.

ABOUT IMMIGRATION

The State Department of Immigration has just issued a valuable book handsomely illustrated as a part of its campaign to induce the investment of more capital in Alabama and to bring in farmers from other sections of the United States for Alabama's fertile acres. The book has for its purpose a presentation of the fair opportunities agricultural and industrial which Alabama offers to the most progressive of the Southern States is now offering.

Some astonishing figures are given in the rapid growth of Alabama in wealth in the past ten years. Immigration Commissioner I. C. Cowarts shows that in 10 years according to the census figures farm lands in Alabama increase in value 106 per cent and the value of farm buildings and farm improvements increased 114 per cent. The book treats of every section of Alabama and it is embellished by 10 pictures. It has been called the handsomest piece of advertising the State of Alabama has ever found.

Messrs Robert and George Newman and Miss Annie Newman of Abbeville visited Dothan yesterday afternoon.

HE WAS A VERY PROMINENT BUSINESS MAN AND WAS WIDELY KNOWN

William Garner of Ozark died in Montgomery at an infirmary, at 8 o'clock Sunday morning after a lingering illness continuing through about six weeks and following an operation several weeks ago from the result of which a hope for his possible recovery was held out.

The body was shipped to Ozark last night at 6.15 over the Atlantic Coast Line Railroad accompanied on the same train by his widow, his daughter Miss Allie and two sons, William Jr and Ralph all of whom had been in constant attendance at the bedside during the long illness.

Interment will be made in the family cemetery at Ozark Tuesday, following the funeral from the residence in that town at 11 o'clock Tuesday morning.

Mr Garner was 40 years old and among one of the most generally known business men of Southeast Alabama where he was interested in a number of banks and other enterprises and industries.

He had been reared in Dale County and for the past twenty years or more he had been actively engaged in business at Ozark, where he was held in high esteem socially and in a business way.

Mr Garner was an ex Representative of Dale county in the Alabama Legislature.

CRAWFORD'S INFANT

The little three weeks old infant of Mr and Mrs Lillian Crawford died Saturday night of what is thought to be congestion. The little infant was taken ill Saturday morning and succumbed that night at 7.10. The burial took place yesterday afternoon in the city cemetery.

THIS WEEK & ONE MORE & THEN XMAS.

Shop early and get the best of everything. You can get waited on now with less loss of time than you will next week.

The goods will not get cheaper nor prettier as we have done our best in making selections and hit the bottom on prices.

Many useful articles of dress and household supplies that will make good and valuable Xmas presents. Should you not do your buying now and avoid the RUSH?

If it is not convenient for you to come to the store, Phone 50. You will get prompt, courteous and efficient service.

M. CHERRY

NewspaperARCHIVE® NewspaperARCHIVE®

The Dothan Eagle

(Every afternoon except Sunday)

W. T. HALL, Editor and Proprietor.

Entered at the Dothan, Ala., post office as second class mail matter

SUBSCRIPTION RATES

One year $6 00 Six months $2 50
Three months $1 25 One week 10c
Delivered by Carrier

Subscriptions by mail, paid in advance, $4 00 per annum

DOTHAN WEEKLY EAGLE

(Published every Friday)

One year - - - $1 00

Office Eagle Building, East Troy St
Telephone No 119

Monday December 11 1911

We sometimes fear the children are beginning to have some doubts about that chimney sliding proposition on Santa Claus.

There is a general idea in certain circles that people who owe municipal bills shouldn't put off their bills but the man who owns one knows why he is a reason.

Your mothers are too prone to select the Col Lamar Rucker Lyon Hobby names for their children to hamper them through life, and as the playmates adopt a suitable and possible nickname

Some bidder will have to be started rather suddenly if Gov Chas O Neal accepts Austin's invitation to speak before Christmas

People can always be trusted to do in a community election where the fight comes up on one side and the vote on the other

We know the people of Georgia were not going back on the Smith and Brown family Judge Russell ought to have known better.

Rockefeller resigned from Standard Oil last week and in two days you couldn't hardly buy gasoline in Dothan, the supply had run down so.

California has reported a woman 102 years old, who voted last week Suppose she was the only woman who voted that didn't mind telling her age,

The Constitution thinks that if you don't hang Jimmy B McNamara was punishment was sufficient just wish him a long life, and let it go at that

Clarence Darrow ought to be able to make out alright, even if he doesn't get all of that $100,000 for it seems that he has already received $50 000.

If this corn prize business keeps up we are going to have to run some of the winners for office Just as well begin picking out the office and the boy

To show how things go, a farmer living two or three miles from Dothan sold his farm for $50 an acre and moved out twelve from town about ten miles and bought another farm for $25 an acre.

It will probably be the first of January, owing to Christmas rush, before any candidates will announce in Georgia for governor However if they wait that long, they will break a long record of earlier announcements The school children of that state are taught not only who is governor but who are the candidates,

The more of these hard times you see in the the party and the fewer of them you can persuade because they spell nothing unless its trouble the more we think of home people We have enough of paupers from foreign countries till the country is getting filled up with a mixture that will be trouble to moonshine later

What's the use to shop now, while there are so many things to pick over and decide on? Just wait till the last day and get what's left The merchants want to get rid of all their Christmas goods, and by waiting till the last moment and taking what's left they will be able to do that with everything in that line

CULTURE.

Take heed to culture Culture is character in motion. It is a habit of life a habit transformed into tendency of appreciation for every good and beautiful thing and the quality of being courteous kindly generous and moderate in your judgments and estimates of others If you are a man of culture you do not shout, vociferate, rant condemn or howl

You realize that no man is so wholly right than he can afford to say that another is wholly wrong

You are more intent on being than seeming to be

Cultivate to intellect, and you shall have a mind that produces life beautiful thoughts worthy images helpful ideas that will serve as a refuge in times of stress and be to you a refuge against all the storms that blow The cultured mind as compared with the uncultured, is the difference between a beautiful garden which produces vegetables fruits or flowers and a tract of land that is overgrown with weeds and brambles

To be a person of culture is to be at home under all conditions Your mind is stored with mental images and memory comes to keep company and guide you from nostalgia and the sense of separation to unity harmony or oneness with the Divine

This country will be beautiful to you in my season and society, and solitude will be welcomed by you in turn We are to feel not that people minding knowing that everything belongs somewhere and that is need to work up the great moment of life

You are not to drive the about you the But of intuition not feel with all dials on these lesser but inside but always and at all times be able to place yourself through the gift of imagination in the position of others Thus do you evince sympathy and pity two sentiments without which a man is indeed but a mental moribund

Conduct culture and character are graces that go through life hand in hand never generate alone Happy is he who has more than a speaking acquaintanceship with each

Culture is the cream of conduct It is the sure result of the Study Habit linked to Self Reliance and blessed by Concentration Fortunate are we if we evolve from our hearts this great gift with which the Creator in His goodness and wisdom has endowed us Culture, like all of life's blessings, can not be hoarded It is for service Those who are wise give their culture away and thus do they retain it—The Fra

THEN WHAT IS THE REMEDY?

We are truly sorry for Birmingham and Montgomery Those two towns wanted their whiskey when good many of the smaller places in Alabama had made up their minds to do without it

But for Montgomery Mobile and Birmingham Alabama would have had prohibition this fine day They are not satisfied These towns were dominated to such a great extent by foreigners till they voted back this key against a better element of America

Their battle cry was "Give us the legalized sale of whiskey and stop those blind tigers

All know that was their slogan They pretended to want prohibition but fell flat on their back and yelled that it was impossible Blind tigers would reign as long as prohibition laws stayed on the books

You had to give the people laws they wanted to keep them from violating laws had to comply with the wishes of the people instead of the people complying with the laws

Well regulated saloons were the solution of the situation

No they didn't want the old kind that didn't observe the law They wanted saloons that would go out of their way doing police duty, seeing that no laws were violated

Well they tried it and when that excise commission did its best to fix saloons to suit those to all who came it did not have enough to go round They gave out unfortunately and because all could not get them some got mad and now blind tigers are doing business

Facts so doubtless that if prohibition fight the whiskey side may as well claim we don't believe that Birmingham has 100 blind tigers The Chronicle says Chairman Kyle of the Excise Commission says there are 100 in Birmingham, and that they are buying their stuff in Birmingham and selling it to the people who are willing to buy it, showing clearly that they are doing a good business.

What's the matter with saloons? Are they not well regulated? Are they not run according to law?

Are they not paying heavy for blind tiger competition?

Then whose fault is it?

What remedy have the people if licensed saloons turns out just as many blind tigers as prohibition does

There is no prohibition fight on There is no talk of one The state has returned to sale and saloons prohibition and still there is unrest still there is strife still blind tigers still the people are pledging themselves for booze, law or no law

If we are making a prohibition fight we think we could muster some good arguments why prohibition would be just about as good as local option

The excuse for the liquor people have been done away with. They have done it themselves

By their failure to observe the law, they have torn down all defense

We predict that within five years this state will go back into statewide prohibition, and this time to stay.

It will be forced by the saloon element and the whiskey element They have had their trial, and they failed to keep the faith with the people

Trade conditions have never changed, except that during prohibition the masses have more money for the necessaries of life than have do when saloons operate So the argument that it hurts business to have a dry town is knocked in all know it is only wind jamming talk Birmingham and Montgomery can keep out blind tigers and they have all the saloons the law allows Because they can't get more, they vote for more law than they did in prohibition times

Haven't heard how many Mobile has We want to get a report from that city

WORLDS TO CONQUER.

In history there are three men who conquered the world. These men are Alexander, Caesar and Napoleon

Their method of conquering was through violence These men had no desire to give themselves to the world, to make the world a better place because they were here, to merge themselves into the world and to be lost in the mass They were intent on the honors, ease, and luxury, and lust for power.

Alexander began the task when he was twenty years of age, and he completed it when he was thirty He died sighing for more worlds to conquer

His teacher, Aristotle, twenty years his senior, foretold for him the end To complete one task, and not have another in sight, is to die at the top Aristotle outlived Alexander and saw his prophecy come true.

Aristotle refused to have anything to do with the business of destruction, but he told Alexander that when his man died let them die at the point of a spear. What he meant was this let them die fighting not in the hospital!

Alexander lost more men in battle than he lost by disease, so he surely had a pretty good hold on sanitary science, but his own specialty was destruction and dissipation Yet from one standpoint it was a great feat he performed With an army of thirty-five thousand men he flung himself against a Persian horde of over a million He scattered them and destroyed them piecemeal

The world which Alexander conquered was about as big as the State of Texas He marched Eastward through Persia, through Asia Minor the Northern part of Africa and India This was his world

We have mapped and plotted the world within our time Today we know the geographical world Yet we will never do as Alexander's disciples

We see a Milky Way of worlds to conquer The worlds for us to conquer are economic political industrial moral artistic and scientific

Aristotle told Alexander that the man is that a friend of all arms were not in the run of the enemy but were in their own camp—which means all that you can read into it In order that no one may feel there is danger of getting out of a job, I am going to give here a list of the worlds that we have yet to conquer. We have sighted these worlds, we know their orbit, and there is no excuse now to let them go unconquered

The University Militant

The University Militant is now engaged in fighting

1 For the rights of women
2 For the rights of children
3 For the rights of criminals
4 For the rights of dumb animals
5 To make all work and business beautiful
6 For the elimination of theological fetish—a thing that has caused more misery and bloodshed than all other causes combined
7 For the elimination of medical superstition to the end that mankind shall be freed from racial fear, one of the most prolific causes of insanity and diseases
8 For the eradication of parasitism through the reformation of our social ideals, and our systems of education, so that every man and woman shall know the joys of earning an honest living—this for the good of the individual and the preservation of the race
9 Against the tyranny of fashion as applied to clothes, housekeeping social custom
10 For the disarmament of the Nations and international arbitration in order that this world shall cease to be a place of the skull

Alexander Caesar and Napoleon each lived in a very limited world They conquered all the world they could reach and then they erected a shrine to the god Terminus

Every individual lived in a limited world And all the world we should attempt to conquer is our own world Also it is well to realize the dilemma of Aristotle, that the man of an army or within its own camp That is to say, our enemies are those which lurk in our own breasts—hate Envy Jealousy, Sloth Greed Inertia, Appetite

To conquer the foes within is a task indeed But the recipe for peace at home is a foreign war, and so the person who would be strong and efficient should enlist in the University Militant and help conquer the foreign foe, this as a part of the plan of conquering himself

Choose your division and enlist in the arm that is fighting for Human Rights Don't be a neutral or a camp follower

Get in the fight and stand back to the wall Be one of a glorious minority Be a Greek and never let yourself be swallowed by by a Persian mob Dare to stand alone, to fight alone to live alone to die alone! Otherwise you will not live at all—you will only exist —The Fra

BURKETT BROTHERS
BLACKSMITHING
Firm Class Blacksmith Work.
Horseshoeing a Specialty All work satisfactory
At P'Pike's old Stables
Dothan, Alabama

CHOICE MEATS

When you are in need of choice meats for special occasions, telephone us, and if we haven't just what you want, we will tell you
Fresh fish any time
NIXIE MARKET
Phone 378

LOTS—Several choice residence lots, desirably located, at reasonable terms J W. Baughman tf

A 1 work guaranteed
The man who has his garments cleaned here is always pleased to pay the bill for he has secured FULL VALUE in superb thoroughly first class work
Splendid economy is having us take an old suit and redye it another color—you yourself will find it difficult to tell it apart from a new suit
DOTHAN STEAM LAUNDRY.
TELEPHONE 49.

J. R. Kennedy, President
W. H. Stevens, V. P.
R. G. Rochester, Asst. Cashier

Dothan National Bank

United States Depository.

Capital and Surplus..... 250,000.00
Stockholders Responsibility 500,000.00
Security to Depositors $750,000.00

Our twenty years experience here in the banking business and the above funds are a sufficient guarantee for the safety of your deposits.

This bank is under Government supervision and is a depository for the United States Government Deposits in the Savings Department draws per cent interest.

Mules and Horses
Finest the Market Has

Any time you call at our barn we can show you a select drove of Horses and Mules. We buy right, and sell right.
If you want good stock give us a look.

Whatley Live Stock Company

Cureton Sash & Door Co.

Manufacturers of

Sash, Doors,
Mantels, Mouldings,
and Lumber

Of Every Description.

Interior Finishings and Trimming.

Dothan, Alabama

Only the man who gets a new made-to-measure suit, fresh from the merchant tailor, experiences the thrill of real clothes satisfaction.

With a ready made suit—one of a thousand turned out in a factory —you are only half satisfied and often not even that. But a merchant tailored suit, cut from one of the exclusive

"Shackamaxon"
TRADE MARK REG U S PAT OFFICE
Guaranteed fabrics

is certain to make you look and feel well dressed The fit is perfect, the cloth is distinctive in pattern and is sure to give long wear May we show you the new Shackamaxon styles?

Parker & Ezelle

Dothan, Alabama

NEWSPAPER ARCHIVE®
NEWSPAPER ARCHIVE®

Self-Reliant Tom

"Yes, we had a delightful time, of course," said young Mrs. Clifton the morning after she and her husband returned from a few days' visit in the country. "The Thornton's were just as hospitable as they could be, but I doubt if Tom and I are ever invited to Rose Lodge again I don't think we were a success as guests."

"Why not?" asked her sister.

"Why, you see, Tom insisted on go ing out in our car. He was sure he knew the way and he simply wouldn't ask directions of any one. We went about forty miles out of our road and arrived at Rose Lodge late for an evening dinner, when we should have been there for a noon luncheon."

"That wasn't so bad," consoled her sister. "Almost anything is forgiven automobilists."

"Not quite everything Still, if that had been the only exhibition of Tom's perversity in not asking about roads, the bad impression made by our tardy arrival might have worn off. But we accentuated it.

"The Hanscombs, you know, have a summer home a few miles distant from Rose Lodge, and when they heard we were there they phoned an invitation for us to dine with them Monday evening. I begged Tom when we accepted the invitation to find out exactly how to go. And I spoke of it again as we were dressing Monday afternoon.

"'Don't you worry,' said Tom 'I've looked it up on the neighborhood map and I could find my way there in the dark.'

"'But you know these country roads are so confusing,' I persisted 'Don't you think it would be wise to ask Mr. Thornton?'

"'All right,' agreed Tom, nonchalantly, as we went to get the car out of the garage.

"In a moment or two I heard the horn tooting for me. When I climbed into my seat I remarked that I hoped Mr. Thornton had given him minute directions

"'He wasn't around,' answered Tom.

"'Why didn't you ask the chauffeur?'

"'I do wish, Alice,' was Tom's crisp reply, 'that you wouldn't fuss about anticipated difficulties. If this little buzz wagon loses its way to the Hanscombs I'll eat the carbureter.'

"Naturally after that I dropped the subject. Still, after a while I ventured to ask, 'Are you sure this is the right way?' when we turned on a very rough road.

"'Of course, I'm sure,' returned Tom 'We go on here for a mile and then turn south'

"That sounded all right, but we traveled on and on without coming to a south turn and I began to be nervous 'Do ask that man where we are,' I implored Tom, as we passed a farmer

"'Nonsense!' he said 'I know where we are He is the turn now' He aimed the car into a narrow wood road

"'That doesn't look like a highway to me' I remarked

"'No, it's just a 'cut off,' replied Tom

I began to think that he might really know where he was, but when the road lost itself in a large pasture my doubts returned

"'Perhaps we did pass the real cut off' mused Tom, casually 'We can run back and pick it up, all right'

By that time it was growing dark, and Tom got out and lit the lamps, and then we went back to the main road and I meekly suggested that we inquire at a farmhouse which we saw in the distance

"'What's the use of going so far out of our way?' demanded Tom 'Don't you see that I have my bearings now?' I didn't see, but I refrained from telling him so'

"'I should have thought that you would have told him so very pointedly,' declared her sister

"'Oh, my dear girl you aren't married to Tom He's the best man in the world, but he—well, he thinks he's omniscient when it comes to knowing roads

"At last Tom turned triumphantly into the driveway of a country house

"'We may be a trifle late but we're here,' he said right, he said Then he added

"'Great Scott! It's Rose Lodge' And Rose Lodge it was

"'Got into any trouble?' asked Mr Thornton, rushing out onto the porch

"'Oh, no, we just thought your dinners were good enough for us' said Tom, with a weak effort at a joke

"Mrs Thornton's share of the laughter was rather mirthless, I thought, and when we went into the dining room a moment later I saw that our places were filled by the dinner guests While Tom phoned some excuse to the Hanscombs, Mrs Thornton and the maid crowded two more places in at the table"

"You poor girl, what did you do?" asked Alice's sister, sympathetically. "I certainly hope you gave Mr. Tom a good scolding when you got a chance."

"I fully intended to, but when we got to our room that night, he said, 'Well, we came pretty near having to fire off that carbureter after all, didn't we?' I just laughed."

EPIGRAMS OF EVE.

Women delight in remnants of anything but a man.

The love line terminates at heaven or hell; it depends upon how far you go.

A woman has two prerogatives—changing her mind and changing the subject

Some women are like bankrupts, ready to go into the hands of the receiver.

When a man tells you he understands women clear your throat and close one eye

If a woman is a rag, a bone and hank of hair, at least there are many willing rag pickers.

A man may take a plunge in the pool of love, but he looks long in the well of matrimony. It's so deep

If the sins of the fathers are visited upon the children there must have been some gay old duds a few years ago

368,000 MILES BY STAGE

Kentuckian Has Driven 40 Miles Every Day for the Past Ten Years.

New Albany, Ind.—Without going further north than Paoli, Ind., or further south than New Albany, Oscar Bowman of Paoli has traveled a distance equal to ten times around the world Bowman, a Kentuckian, is the driver of the New Albany and Paoli stage He has held the position for ten years and has seldom missed a day during which he covered the distance of 40 miles over the pike between Albany and Paoli

Bowman has just completed his three thousand two hundred and seventy sixth round trip, in which he drove a total of 368,000 miles. He has driven over the pike on the coldest and the hottest days recorded by the weather bureau in a decade, and has never stopped for rain, snow or sleet

There is a letter down in the physical forces often shown in annoying and painful kidney and bladder ailments and urinary irregularities Foley Kidney Pills are a splendid regulating and strengthening medicine at such a time Try them N H McCallum

Start a savings account with the DOTHAN NATIONAL BANK and get the "Savings Habit" tf

H. T. CRAWFORD

Contractor and Builder

Estimate and Bids on Modern Buildings.

DOTHAN, ALABAMA.

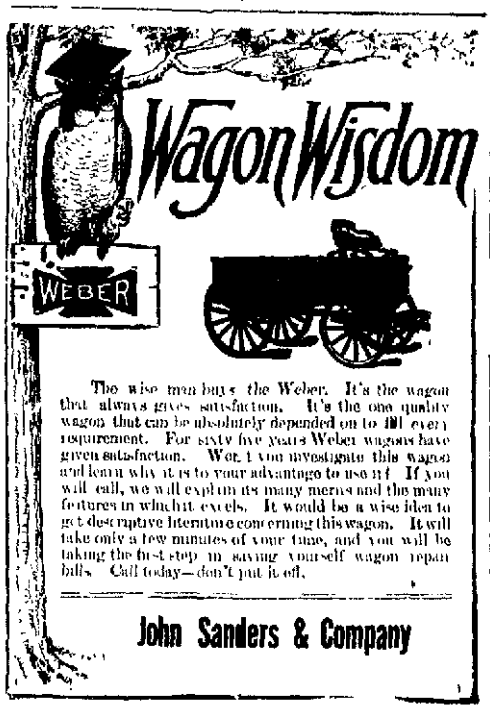

The wise man buys the Weber. It's the wagon that always gives satisfaction. It's the one quality wagon that can be absolutely depended on to fill every requirement. For sixty five years Weber wagons have given satisfaction. Won't you investigate this wagon and learn why it is to your advantage to use it If you will call, we will explain its many merits and the many features in which it excels. It would be a wise idea to get descriptive literature concerning this wagon. It will take only a few minutes of your time, and you will be taking the first step in saving yourself wagon repair bills. Call today—don't put it off.

John Sanders & Company

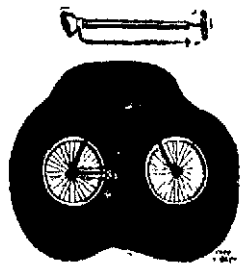

HELP THE BOYS

The Eagle carrier boy who turns in the most money collected on new subscribers from Nov. 24 to Dec. 23, 1911, will get this handsome Bicycle FREE.

Send in your subscription, or call at the office with it, and they will be properly credited.

Help one of the boys to have a better time Christmas. They all like a bicycle.

The Dothan Eagle

Pearson Construction Co

GENERAL CONTRACTORS

Estimates Cheerfully Furnished.

Dothan, : : : : : Alabama

Dothan Carriage Co

Buggies, Runabouts & Surries.

We sell more buggies--from actual count--than any firm in South-East Alabama. Our record shows that we have sold at retail—not including wholesale—a solid carload of buggies in ONE WEEK.

How Do We Do This?

1st. We and our connections, buy for SIX LARGE STORES. Quanity enables us to buy right.

2nd. We have been in this business (buggies and wagons) for Twenty-five years. Experience has taught us what to buy.

3rd. We have the largest stock to select from, variety giving our customers opportunity to select any style or finish.

4th. We are exclusive dealers in Buggies, Wagons and Harness and in order to keep your future trade, Our Guarantee Is Right.

Wagons.

We sell the "Mitchell" and the "Tennessee," in our judgement the best, based on experience in handling every make and brand of wagons sold in this section.

We have never known of a "Mitchell Wagon" tire having to be Re-Set.

The "Tennessee," although sold at a Less Price, has a Guarantee that alone will sell it.

Harness

We are on the jobbers list in harness, having been placed there by the amount of goods bought, several years ago. This places us in position to sell at wholesale as well as retail. We would be glad to quote merchants prices at any time and guarantee to save them money.

We believe that our Special No. 7 Single Buggy Harness is the best value ever shown in Dothan.

Come to see us in our new quarters and make yourself thoroughlat home whether you want to buy anything or no' we are always be glad to see you.

Dothan Carriage Company

Dothan, Ala.

FIRST NATIONAL BANK of Dothan

UNITED STATES DEPOSITORY

Capital Stock	$250,000.00
Stockholders' Liabilities	250,000.00
Surplus	50,000.00
Total	$550,000.00

The largest bank in Southeast Alabama. Your business solicited. Courteous treatment extended

D. C. Carmichael, President — E. R. Malone, Vice-President

G. H. Malone, Cashier, — Robt. Boyd, Assistant Cashier

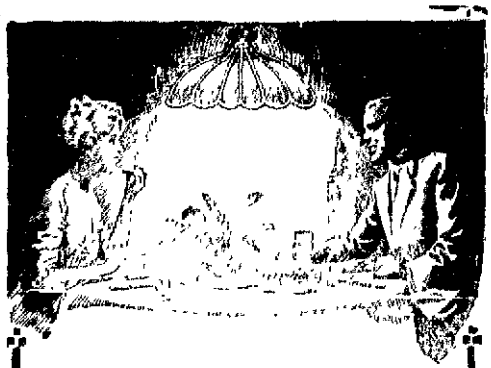

Dining At Home

is made more enjoyable when the room is brilliantly lighted by the rays of the new Edison Mazda Lamp. The best substitute for sunlight in the home yet produced is obtained by the use of this latest improvement in electric lighting.

The noteworthy feature of the new Edison Mazda is its durability and strength to withstand all ordinary handling.

Come in to-day and let us show you the merits of this new lamp.

W. F. Martin

Wholesale Plumbing and Electrical Supplies.

NEWSPAPERARCHIVE®
NEWSPAPERARCHIVE®

WONDERFUL REDUCTION

We have decided that our clothing is not moving fast enough for this season of the year. To hurry matters along, and tenpt the Christmas shopper, we have cut the price on all

Clothing & Overcoats for Men and Boys to One Third Off

Here are the former regular selling prices, and the price you pay now for them.

MEN'S SUITS

Old Price	New Price
$45 00 Suits	$23 34
30 00 Suits	20 00
25 00 Suits	16 75
22 50 Suits	15 00
20 00 Suits	12 34
17 50 Suits	11 67
15 00 Suit	10 00
12 50 Suits	8 34
10 00 suits	6 00

BOYS' SUITS

Old Price	New Price
$12 50 Suits	$8 34
10 00 Suits	6 66
8 00 Suits	5 34
7.50 suits	5 00
6 00 Suits	4 00
5 00 Suits	3 34
4 00 Suits	2 67

OVERCOATS

Old Price	New Price
$30 00 Coats	$20.00
27 50 Coats	18.37
25 00 Coats	16 75
22 50 Coats	15 00
20 00 Coats	12 34
17 50 Coats	11 67
15 00 Coats	10 00
12 50 Coats	8 33

ODD PANTS

Old Price	New Price
$10 00 Pants	$6.66
8.00 Pants	5.34
7.50 Pants	5.00
6.50 Pants	4 34
6 00 Pants	4.00
5 00 Pants	3.34
4 00 Pants	2.67
3 50 Pants	2 24

BOYS' KNICKERBOCKER PANTS.

Old Price	New Price
$2 Pants now for	$1.34
1.50 pans now for	1.00
1 00 pants now for	1 00

We think these prices ought to move our heavy line of fall and winter clothing. Look through the stock Every piece is marked in plain figures, and you can figure 35 1-3 per cent off the regular price.

GRANT CLOTHING COMPANY

CLOTHIERS AND HABERDASHERS

107 East Main Street, Dothan, Alabama.

Second Week Of Federal Court Begins

VIOLATORS OF DISTILLING CODE WERE UP BEFORE COURT THIS MORNING.

The second week of this term of the United States court of this district opened this morning, with Judge Jones sitting and a number of cases were disposed of

Owen V Henderson a negro plead guilty to owning, and operating and was fined $100 and six months in jail Sentence was suspended until August 1 1912

Henry Blue plead guilty to illicit distilling and was fined $100 and six months in jail Sentence was suspended until August 1, 1912

The case of the United States vs Walter Woodham was discharged owing to the lack of evidence

Wm Newman was fined $100 and sentenced to six months in the jail in Dale county Sentence suspended until July 1 1912

The case of the United States vs Olive Temple Jasper Kirkland and Lazarus Gray was continued

Wm R Monk plead guilty to owning and operating and fined $100 and six months in jail Sentence suspended until August 1, 1912. In the same cases Wesley Scarborough and William Granberry plead guilty to furnishing, and were fined $100 each

The court adjourned at noon until 10 this afternoon

A [illegible] will go to Montgomery Saturday on business

[illegible] of Ozark was in the city a while yesterday [illegible]

CITY NOTES

You can come to our store after supper and look through the entire line of toys and Christmas goods now on display at our store Dothan Hardware Co tf

LOCAL TALENT PLAY

A local talent play will be given at the opera house Friday night December 15 under the name of I Gets Half a four act comedy The proceeds will go to the Foster Street Methodist Church It is understood that this is a very good play and is worthy of the very best patronage

COURT DOCKET

Ordered that the cases be set as follows on the Common Law Docket

Tuesday, Jan 23 1912.

The Enterprise Lumber Company vs First National Bank of Dothan

The Enterprise Lumber Company, vs The Dothan National Bank

Central Bank & Trust Company vs Lidscloth Bird Mercantile Co

Wednesday, Jan 24, 1912.

McGriff vs Atlantic Coast Line R R Co

Willis vs Atlantic Coast Line Railroad Company

Walker, vs Atlantic Coast Line Railroad Co

Thursday, January 25, 1912.

Jeffie Kelly by next friend vs Atlantic Coast Line R R Co

Friday, Jan 26th, 1912.

Livingston vs Atlantic Coast Line Railroad Co

ORDERED FURTHER that the Equity Docket be set as follows

January 29th, 1912

Chicago Title & Trust Co vs City of Columbia

January 30th, 1912.

W D C Kessler Trustee vs F H Henderson

January 31st 1912

R H Nobbitt Company vs Times Tallman, & Sons

Best on Earth"

This is the verdict of R J Howell Fraty O, who bought Foley's Honey and Tar Compound for his wife Her case was the worst I have ever seen and looked like a sure case of consumption Her lungs were sore and she coughed almost incessantly and her voice was hoarse and weak Foley's Honey and Tar Compound brought relief at once and less than three bottles effected a complete cure " N H McCallum

DAVID HARUM SAID

"Them as has gets."

You intend to save, start with us now 4 per cent on savings.

Third National Bank of Dothan

"You hear a good deal now-a-days about "guaranteed" merchandise; especially shoes.

Sometimes it's a guarantee that the shoes are made of good leather, with a lot of detail about the way theyre made. Selz shoes are guaranteed to be satisfactory to you. What do you care what the shoes are made of if they're not satisfactory to you.

Sometimes it's a guarantee that the shoes shall wear a certain length of time; Selz shoes are Guaranteed to be satisfactory to you. What difference does it make how long they last, if they're not satisfactory. The longer dissatisfaction lasts, the worse off you are.

Selz shoes are guaranteed to be satisfactory; and that means your satisfaction, not ours or Selz. It means good leather of course; poor leather wouldn't be satisfactory. It means long service, of course a shoe that wears out too soon isn't satisfactory. It means correct style and fit you wouldn't be satisfied with anything less.

FARMER'S

Corner Foster and Main streets Selz Royal Blue Store Corner Foster and Main streets.

NEWSPAPER ARCHIVE® NEWSPAPER ARCHIVE®

PERSONALS

THE WEATHER

Local rains tonight or Thursday somewhat colder tonight. Moderate south winds will come invariably

C E Sugrest, of Slocomb, was here today on business.

Christmas gifts men like. Batchelor Bros 1t

Darby Freeman, of Columbia was in the city a while yesterday.

Perry Bowdoin of Columbia was in town Saturday night.

Useful Christmas gifts for men Batchelor Bros. 1t

Will Freeman, of Montgomery, was here yesterday.

Frank Ludy, of Columbia, was in the City Saturday.

Clay Pilcher, of Madrid, spent was here yesterday.

Bob May made a trip to Headland yesterday in an auto.

Mr R W Lisenby and family made a trip to Headland yesterday in Mr Lisenby's auto

Louie Pilcher of Madrid was in the city yesterday visiting home people

Quite a number of boys made a trip to Headland yesterday on bicycles

Read over the list of Grant Clothing Co and observe that one third comes off the regular prices

Cornelious Morris, of below Webb is contemplating moving to Dothan thursday and making this his future home

Get your Christmas suit made to measure from our Special Value Serge at $22 50 Has a dandy Batchelor Bros 1t

Grant Clothing Co, has put on a one third off sale on all clothing and overcoats for men and boys 1t

The Lane cook book for sale at Miss Hettie Britts Store Mrs L M Crawford 11t

OLD SOLDIERS TO PANAMA

On Monday and Tuesday of next week the old Confederate soldiers will be given an excursion to Panama City and the price will be $1 50 for the round trip

When you take one third off the regular selling price of any article like a suit of clothes, or an overcoat it makes a good deal of difference We are selling our clothing that way now Grant Clothing Co. 1t

MONTHLY HONOR ROLL ROSE HILL SCHOOL

Jr. First Grade.

Archie D Carmichael,
Jim Young
Bertha Dougnetry.
Laura Howell
Cora Riley.

Jr Second Grade.

Thomas Hibert
Willie B Lewis
Louis Oppert
Burkett Vann
Stella Barnes
Roslyn Barnard.
Irene Bird.
Mildred Burdeshaw.
Lucile Kornegay.
Susie Mae Kornegay

Sr. Second Grade

Lucile Dozier

Jr Third Grade

Lillian Crawford
Grace Harris
Nell Lee.

GRAMMAR SCHOOL

Jr. First Grade.

Fred Hodges.
Max Jones.
Tip Mizelle
C O Pullen
James Spann
Grady Woodall
T L Darden
Lara Mae Atkins
Margurett Farmer
Burma Guest
Susie Green
John Ella Whaddon

Sr First Grade

Myrne Belle Worten

Jr Second Grade

Allene Bush
Elizabeth Farmer
Lida Malone
Hortense Murphy
Edna McMichael
Hettie Mizelle
Effie Williams
Leon Childers
Lehman Herring
Cholie Johnson

Sr Second Grade.

Emmie Saxon

Jr Third Grade.

Estelle Hall
Mary Cox
Helen Daniel
Tom Roland
Kirtley Brown

Sr Third Grade

Albert Cumbie
Voyd Hay
John McMichael
Aldin Pearson
Charles Pearson
Glen Stough
Genie Keyton
Myrth Lane
Ruby Mizelle
Nellie Reeves
Blanche Rollins
Maud Rollins.
Lelys C Williams
Pearl Weatherby

Jr Fourth Grade.

Thomas Butler
H G Eppes
Charles Lewis
Bascomb Warrick.
Arthur Trawick
Matty Ethel Hardy
Esther McLean
Effie McMichael
Margaret Tutwiler.

Sr. Fourth Grade.

Dan Strickland.
John Sanders.
Bryant Cherry
Alfonso Trammell
Otis Reeves
Eugenne Roberts
Ella Mae Rollins
Mary Ella Penn
Janie Belle Harris
Jewel Harris
Maxie Holmes
Elma Griffith

The teacher of the Jr Fifth grade has been sick for over a week and has not been able to prepare an honor roll

Sr Fifth Grade.

Eran Carr
Ruth Darnell
Ruby Helms
Arthur Hatcher.
Allyn Keyton
Smitha Matthews
Carrie McKnight
Emile McKenzie
Laura Rabb.
Cassie Ramsey.
Ray Strickland.
Maud Folmar.
Willie Wagner
Joe Wilson
Beedie Johnson
Elizabeth Lathram.
Mary Gaines
Mary Walker

Jr Sixth Grade.

Beth Bartlett
Lucile Childers
Lizzie Holmes
Dewey Hornby
Mary Jetter
Beatrice Jones
Rosa Lewis
Irish Lisenby
Annie [illegible]

Ellie Mahsel
Sara Owens.
Marie Spann
Willie Stough
Lonnie Strickland
Maud Whiddon
Minnie Partridge
Lyra DeLaney
Kenner Baxley
Price Burdeshaw
Lawton Dye
Clarence Hornsby
Horton Lisenby
Arthur [illegible]
Henry [illegible]
Jim Sanders
Walter [illegible]

Sr Sixth Grade

Sarah Farmer
Willie Mae Whaley
Jack Faulk
John Phillip Shedey
Norman Spann
Kate Vann
Watson Tally
Rudolph Keyton

FOR SALE —

A bargain but will sell to cash new house nearly finished for one thousand dollars $400 cash and balance next Fall without interest Owner hasn't money to finish house and offers a bargain Located on South Alice Street

Two 70 foot lots on Hardeman street very near New High School building for $1000 the two Two hundred dollars cash and balance on terms to suit purchaser with 8 per cent interest

A nice five room house on Foster hawe street near Grammar school for $1500 one half cash balance in 12 months with 8 per cent interest Both sewerage and bath to house

A nice 60 acre farm with two good houses and all tenored 51 acres tillable Located in our choice of neighborhood and on gravel road Can sell at a price that rents will pay 10 per cent and if desired can lease for several years A long loan goes with place which will make it very it very easy to buy

A five room house and large lot close in on Crawford street for $1250 half cash

A big barbain on house and lot on Lena Street

Several nice large lots on Headland avenue at low prices and on good terms

A number of nice farms that can be bought right Two splendid 2 horse farms for rent

C S TUTWILER,
Office Phone 497

ELITE THEATRE

TUESDAY DECEMBER 12TH.

Play Of The Hour

THE ROSARY

The Great New York, Chicago and Boston Success

Like the Song and the Poem it will live forever

Company, Production, Electrical Effects, Stage Settings & Costumes

BEYOND COMPARISON

PRICES $1.25 and 75c

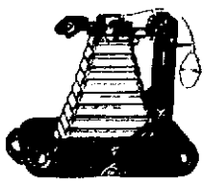

KODAKS

There is nothing that will make a nicer Christmas present than a nice Eastman Kodak. We have them in all sizes

Brownie Cameras at $2.00 $3.00 $4 00 $7.00 & $10.00.

Kodaks, $5.00 $8.00 $10.00 $12.00 $15.00 & $20 00

Call in and look them over and have us put one aside for your Son or Daughter

STRICKLAND BROS
The Quality Jewelers

W. R. KOONCE
COUNTY SUPERVISOR for HOUSTON AND HENRY COUNTIES

ONE REWARD.

I will pay $25 reward for name of party, and evidence to convict, who took my automobile from garage last week, and drove it off and run into something breaking the machine It is a White with 5 cylinder running gear

19 J H Wilburn

Without opium or harmful drugs of any kind Foley's Honey and Tar Compound stops coughs and cures colds Do not accept any substitute

N H McCallum

WANTED A [illegible] to 5 room on north side of town In good repair Address with Eagle office

Victor-Victrola

$15

A new Victor-Victrola is here A *genuine* Victor-Victrola bearing the famous Victor trademark, priced at only $15

Come in and see it and hear it No obligation to buy, but after hearing it you won't want to be without one

Other styles $25 to $250 Victors $10 to $100. Easy payments if desired.

Strickland Piano Co.

THE QUALITY SHOE & STOCKING SHOP

THE FIRST LESSON

in shoe economy is to buy first quality shoes—then you're sure to get not only longer wear, but better style, better fit and real comfort.

Nine O'Clock School Shoes

FOR BOYS & GIRLS

are just such seoes—thery're the most economical shoes you can buy. They're made of select solid leathers, sewed by the improved McKay process, reinforced throughout and nobby in style. Your children will enjoy wearing Nine O'Clock School Shoes.

Sold Exclusively By

J. M. Brown & Son

E. Main St. Dothan, Ala.

DON'T YOU NEED THIS?

Here is something that should be in every kitchen in the wire-grass. It is something to grind up any kind of meats, and at this season of the year when you dont want to buy a big sausage mill, this will fill the bill. It will grind all the meat you have, and other stuff besides.

The price will put one in your kitchen if you will only come and let it be shown you.

The Dothan Hardware Co.

NEWSPAPER ARCHIVE®
NEWSPAPER ARCHIVE®

Starting The Fire

[illegible] this afternoon [illegible] Mrs Newsom [illegible] her husband [illegible] down at the dinner table and she [illegible] the steak before him

Good [illegible] Newsom [illegible] build a furnace fire tonight [illegible] We're starting it earlier this [illegible] than we did last

"Later" Mrs Newsom said as she seated herself opposite him [illegible] year we built our first furnace fire on Oct 18 I remember the date perfectly It was the day I entertained the card club and Mrs Warren couldn't come Her sister was ill and Mrs Warren remained at home to take care of the children much to my relief, she is a very fussy woman and you know how a furnace fire makes quite a odor when it is started?"

Mr Newsom nodded his head as he cut into the steak "I don't remember all that of course but I do remember that we started the furnace later than the 18th I think

"How ridiculous of you to insist upon that Harry, when I've just told you when we did start it! Mrs Newsom rejoined her cheeks flushing I say we started the furnace on Oct 18"

"I've not the slightest objection to your saying that my dear because you evidently believe it provided you grant me the privilege of saying that we started the fire on Oct 18

"You're exasperating Harry Mrs Newsom exclaimed rising to her feet I'll find my diary and settle the matter once for all" She rushed from the room

Newsom called after her "I'll get the coal bill that will settle it"

At the end of several minutes Mrs Newsom appeared in the library where her husband was searching through a letter file

"Harry you've hidden my diary so I can't convince you of your mistake" she accused him "What have you done with it?"

"I haven't seen your diary What have you done with the coal bills"

"They're somewhere in the file You can look for them while I am eating my dinner, I don't propose to dine on cold steak and potatoes after I had the trouble of making them hot simply because you're obstinate"

Mrs Newsom swept out of the room, only to return the next instant declaring with visible elation "Now I'm certain we did start the fire on the 18th because the day after that the man put up the storm windows and he swept the coal dust off the walk"

"Wonderful memory you have" Newsom declared shutting the file in disgust How do you happen to remember that Oct 19 was the day the man put up the storm windows and swept off the coal dust?

"Because that was the day after we started the furnace fire on the 18th Mrs Newsom answered triumphantly Now are you convinced And speaking of memories you destroyed that year's receipted coal bill when we cleaned house so it clearly worth your while looking further for them

"I'm not convinced" Newsom shouted springing to his feet He dropped the file in his hurry and scattered the contents which did not add to his amiability But there must be some way of convincing you Yes I come to think of it I made a note on the direction card to have beside the furnace Now I'll prove you

"You never mentioned it before that you made a note on the card when we started the furnace" Mrs Newsom said suspiciously

In the hallway beyond the encountered Mrs Newsom's young sister who exclaimed "What's the matter? Why aren't you eating your dinner I ran over to borrow the evening paper for mother she had forgot to bring it"

"Rhoda" Mrs Newsom cried desperately "do you remember what day we started our furnace last year? Wasn't it the day I entertained the card club and you helped me serve

"No indeed" said her sister The women nearly frown that day sitting around in their thin dresses was the unexpected answer It was the next day I remember perfectly because you had to keep an appointment at the tailors and you were afraid to leave a fresh fire unwatched

"I—I well Mrs Newsom stopped and a dubious look crept into her eyes at that was the day the man put on the storm windows and I can't recall at I went to the tailors Still—wait a minute I'll telephone mother She always remembers everything

Mrs Newsom rushed to the telephone and Newsom made his escape downstairs The next moment Mrs Newsom exclaimed the receiver to her ear "The 19th? You're sure? The day you brought Betty's baby over and the hat was so lovely and warm? You're quite positive?

Mrs Newsom flew downstairs and breathlessly confronted her husband as he lighted the gas in the basement "We're both wrong" she said "It was Oct 19 Mother remembers" In silence Newsom consulted the card "We started the furnace fire last year on Oct 20—exactly one year ago today," he announced. "Come on Betty. I'm ready"

New Use for X Rays.

It is claimed that the X rays have been successfully applied in France to the detection of adulterations of food where the adulterants consist of some kind of mineral matter The food to be examined is reduced to powder and placed thinly upon glass An X ray photograph of the glass reveals the presence of the mineral particles by the failure of the rays to penetrate them as they penetrate the other constituents of the powdered food

Force of Horse's Kick

The remarkable force of a horse's kick was demonstrated the other day at a training establishment at Kings [illegible] near Southampton The shoe of a thoroughbred flew off and was hurled over the top of the opposite stable a distance of a hundred and twenty feet and landed on the glass roof of a greenhouse beyond

Burden of Hours

[illegible]

WE BUY

a costly new suit, skirt, coat or—have the old garments dyed by our high class methods and save money

OUR DYEING

is a practical by a new outfit for you let us send you a descriptive circular with prices and full information

DOTHAN STEAM LAUNDRY
Telephone No. 40

FOR RENT

Nice front room to rent to young man or men on North Oates street Call or address H, care Eagle tf

FURNISHED ROOMS—Three or four connecting rooms for light house keeping, close in Apply at this office tf

What to Eat ? ?

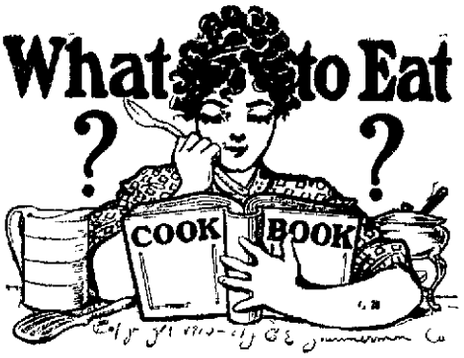

YOUR daily problem of what to eat is very easily solved—

pass it on to us. It is not what you eat that has alone to be considered---it is the quality of what you eat. It is easy to say "Let's have some special dish for dinner," but the mere buying of the materials for that dish does not make your dinner a success. You must have the best of everything to get the fullest enjoyment from the meal.

Our reputation is built on selling the best of groceries. We have studied the "what to eat" problem for our own sake as well as yours.

Come in and let us talk it over.

Rolands
Your Grocer

NOTICE!!

All parties indebted to B. W. Clendenin & Co, by note or account, will save money by making quick settlement with me at

125 N. St. Andrews Street

B. W. Clendinen

Fine Mules And Horses

There will not be a day during the entire season when we cannot supply you with any kind of a mule or any kind of a horse. We visit the markets every few days and select such stock as are in demand in this territory. We know the needs of the buying public, and what's better, we know how to buy them so we can sell them closer than any other dealer in this territory.

In mules, anything from the pony farm mule, to the heaviest timber mules. In horses, well broke family horses, driving or riding of the best quality

Dothan Mule Company

O. E. WILLIAMS, Gen. Mgr.

Dothan Business Directory

Below can be found a business directory of Dothan, which will be added to and corrected from time to time. This will appear in every issue of the Daily Eagle and Weekly Eagle till the first of January, 1912, and should be of benefit to the out-of-town customers who are not familiar with the various businesses and locations in the city

AUTOMOBILES

FORD AGENCY
W R Tennille Manager
South Oates Street

[illegible] —FLANDERS 20
Dothan Carriage Company
Agents [illegible] Main St

BICYCLES

[illegible] CUMBIE
Wholesale and Retail
Bicycles Motorcycles, Sundries and Repairing
106 S St Andrews St

CAFES

BELL CAFE
[illegible] Ladies and Gentlemen
Oysters any Style
Phone [illegible] South Foster St

LEE'S CAFE
Lunch counter and the best the market affords N Foster St

JONES CAFE
You get a good meal here any day for [illegible]

DRUGS

NEW DRUG COMPANY
Drugs Toilet Articles Blank Books and Seeds
North Foster St

GROCERIES

[illegible] GROCERY CO
We cater to the fancy retail trade
Special attention to out of town orders
[illegible] Phone 68

TIN WORK

W M LOUIS
Sheet Metal Worker Guttering of all Kinds Phone 161

LAWYERS

M B BYRD
Attorney at Law
Farmer Building

HERBERT H. McCLINTOCK
Attorney and Counsellor at Law
Farmer Building

INSURANCE

L G. BIGGERS
Fire Life, Accident and Health Ins
Phone 1-8

A J GARNER
Fire, Life and Accident Insurance
Dothan Nat'l Bank Bldg

BELL & SMITH
Real Estate and Insurance
Farm Lands Manufacturers Sites City and Suburban Property
First Nat'l Bank Bldg

MAY INSURANCE AGENCY
Life Insurance up to 80 years old
Fire insurance any kind
Farmer Building

MUTUAL PROTECTIVE ASSOCN
Meyer Levine General Manager
Insurance at Cost
Home Company Office in Farmer and Porter Building

Old Line
LIFE and CASUALTY INSURANCE
The Equitable Life
The U S Health and Accident
CRIBBER AGENCY CO
District Managers

PHOTOGRAPHER

[illegible] MARAPLE
Fine Photographs a Specialty
North Foster Street

REAL ESTATE

DOTHAN LAND & DEVELOPMENT COMPANY
City Property and Farm Lands
Phone 178

D J WILLIAMS
Farms or City Property
Best attention to buying and selling
Office over Journal office

C S TUMLER
Real Estate and Farm Loans
Special attention to renting city property and farms

CONTRACTORS

J W. BAUGHMAN
Contractor and Builder
Phone 212

NEWSPAPER ARCHIVE®
NEWSPAPER ARCHIVE®

25—OFF ON ALL CLOTHING—25

A reduction that means saving money in clothes

My Stock of Clothing was bought expecting 15c cotton and cold weather. We are having 7 and 8c cotton, and warm weather. This condition makes it necessary for me to reduce these goods to selling point. Considering that the stock is all new and well selected, I think that 25 per cent reductions in all clothing, overcoats and boys clothing, will move them.

For instance look at these prices.

Men's Clothing and Overcoats

$12.50	..Suits or Overcoats	$ 9.38
15.00	..Suits or Overcoats	11.25
18.00	..Suits or Overcoats	13.50
20.00	..Suits or Overcoats	15.00
22.50	..Suits or Overcoats	16 87
25.00	..Suits or Overcoats	18.75
27.50	..Suits or Overcoats	20.62
30.00	..Suits or Overcoats	22.50
35.00	..Suits or Overcoats	26.25

Boys' Clothing and Overcoats.

	..Suits or Overcoats	$ 3.75
6	..Suits or Overcoats	4.50
7.50	..Suits or Overcoats	5.62
8	..Suits or Overcoats	6.00
9	..Suits or Overcoats	6.75
10.00	..Suits or Overcoats	7.50
12.50	..Suits or Overcoats	9.38
15.00	..Suits or Overcoats	11.25

UNDERWEAR The price will be reduced some on the winter underwear and a few other things. It is the clothing and overcoats, for men and boys, that I am expecting to sell, rather than carry them over.

N. Foster St. **O. P. GREEN** Dothan, Ala.

The Clothier

AIDING THE STRANDED

GOOD WORK DONE BY AMERICAN SOCIETY OF LONDON.

It Assists Yearly a Thousand Fellow Countrymen Who "Go Broke," Either by Sending Them Home or Lending Them Money.

The American Society of London helps upon an average a thousand stranded Americans in a season So far this year, however only 700 have been assisted, the New York Sun's correspondent says The officials of the society attribute the falling off to the stories about high prices that preceded the coronation The society, which has been in existence for 12 years has paid the passage home of over 10,000 persons and has supported numbers in London until the arrival of funds

Only five per cent of the money expended has been returned This, however, is not considered proof of a lack of gratitude on the part of the recipients, as a return is not expected of most of the beneficiaries Of those who have been expected to repay 20 per cent. have kept their word A considerable part of the efforts of the society is devoted to the assistance of American sailors The home government through the consulates assists American sailors on American ships, but American ships are few and the number of stranded American sailors is considerable The society is doing a work that many think belongs to the government

Despite the supposed non-existence of a color prejudice in England, the society has the utmost difficulty in securing the return of American negroes to the United States A white man can be assisted and can get a working passage to any part of the country but only three ports, Newport, Cardiff and Swansea, are available for the shipping on of negroes

It is noticed this year that a number of husbands have deserted their wives in England leaving them stranded This contemptible method of getting a divorce on the ground of desertion has been nipped in the bud in a number of instances this year

Twenty five per cent of the applicants for assistance are not Americans but Englishmen who think the society an easy means of getting free passage to America

The usual story is that the applicants are naturalized citizens but they are never able to present their naturalization papers In previous years school teachers have made up a considerable percentage of the applicants, but with the development of personally conducted tours with all expenses included, there is now scarcely a case a year. Only one-third of the sum expended is contributed by members of the American society The burden falls, with a few exceptions upon the Americans who reside in London

F C Vanderver the honorary secretary, says that he could save American visitors many dollars if they ignored casual appeals and referred persons seeking aid to the society for investigation For instance, this week a prominent American woman forwarded to the society a letter appealing for help An investigation proved that the applicant for assistance was not an American but an Englishman who had been living for three years upon money obtained from easy going Americans who had been falling for his tale of hard luck

RELIGIOUS HOAX IN INDIA

People Drink From Stagnant Pool Scented With Stolen Perfume and Story Spreads of Spring

Calcutta—One of the most extraordinary religious hoaxes ever recorded even in India has just occurred in the northern part of Calcutta

A pool of stagnant water formed from the accumulation of sewage from roadside drains suddenly began according to the local inhabitants to emit a sweet perfume which had a lovely lemon flavor Many people came smelt, and were conquered, and the rumor spread that the pool was holy and that a new goddess would soon rise from its waters to redeem the world

The pool became a place of pilgrimage. Diseased people bathed in it and drank of it, and those of uneasy conscience washed away their sins in it. The water was carried away in jugs and bottles and a brisk trade sprang up under the aegis of an astute young Bengalee in selling the 'holy water in all parts of the city at as much as $1 50 a bottle

News of the holy perfume came to the ears of Rose & Co, scent manufacturers who sent a connoisseur to investigate His nose immediately provided him with a clew to the mysterious disappearance of several cases of essential oils belonging to the firm The police found that several broken bottles of the oils had been thrown into the pool This was the explanation of the holy smell

The young Bengalee and a carter suspected of having stolen the oils were arrested

HE DEARLY LOVES HIS PIPE

Man Faces Death at Atlantic City to Save Another Then Rushes Home to Care for Meerschaum.

Atlantic City, N J—Smoking his first meerschaum pipe the other day on the boardwalk, Joseph McKee twenty years old, heard bathers cry for help. Far out in the waves John Fredericks was struggling Without even taking off his coat, McKee vaulted the rail, ran into the breakers and swam to Fredericks

The latter man sank, but McKee dived, brought him up unconscious and fought his way to the beach Paying no attention to the applauding crowd the rescuer helped to resuscitate Fredericks

'Has he held onto his pipe all the time?' asked a new arrival on behalding McKee

Then for the first time McKee knew he had kept his beloved meerschaum gripped between his teeth Taking it from his mouth he anxiously asked a bystander, 'Do you think the salt water will spoil the color?' It took me all summer to color it

Fredericks was breathing well by that time McKee who had and thought of his wet clothes ran to his home to dry and polish his pipe

600 Songs Entered

Columbia Mo—More than 600 entries for the Missouri state song contest have been received by W H Pommer professor of music at the University of Missouri The winner will receive $500 The committee selected to judge the songs are W H Pommer William Schupter Carl Busch, F W Mueller Charles Galloway and D P Gebhart After Dr Pommer has selected those of merit the judges will pick the winner

A wise player ought to accept his throws and score them not beneath his luck

If it were possible to heal sorrow by weeping and to raise the dead with tears gold were less prized than grief

There is an ancient saying famous among men, that thou shouldest not judge fully of a man's life before he dieth, whether it should be called blest or wretched

CYNICISMS.

The egotist is always the other fellow

Few of us suffer from the monotony of happiness

Many a good deal has been ruined by a better one

Airplanes and [illegible] are both likely to upset us

Loafing is really no fun [illegible] have a lot of work to do

When a man is renouncing a fault it is usually his own fault

It isn't so safe to judge by appearances as by disappearances

Where the Locality does not Count

Whenever there are people who are suffering from kidney and bladder ailments from backache rheumatism and urinary irregularities Foley Kidney Pills will help them Bolivere, Ill E A Kelly and ex engineer says 'Three years ago my kidneys became so bad that I was compelled to give up my engine and quit There was a severe aching pain over the hips, followed by an inflammation of the bladder, and always a thick sediment Foley Kidney Pills made me a sound man and I cannot say too much in their praise N H McCallum

FOR CASH ONLY

Owing to a change in the business nothing will be charged hereafter

Chains number stuff at your order, but send the money or pay on delivery

tf R. W HOLMES

AGENTS WANTED $6 to $7 daily selling New Fibre Brooms, 100 per cent profit, every woman will buy Begin canvass at once Sample by express, 50 cents

(18pd Wynne, Broom Co Elmira, N Y

WANTED For cash, house in nice neighborhood renting for $20, $25, or $30 a month Dell & Smith tf

An Alarm at Night.

That strikes terror to the entire household is the hoarse and metallic cough of croup. No mistaking it and fortunate than the lucky parents who keep Foley's Honey and Tar Compound on hand H W Carlton in Carlton N Y says It is worth its weight in gold Our little children are troubled with croup and hoarseness and we give them Foley's Honey and Tar compound Early use of it prevents serious results N H H Cole

HERBERT A HICKS

DENTIST

Porter-Farmer Building

KINDLING Turpentine chips. Get your winter's supply of kindling Phone 117 tf

DR E N PASSMORE

DENTIST

First Natl. Bank Bldg

Dothan, Ala.

DOTHAN LODGE NO. 1183

B P O E

Regular meeting first and third Thursday nights in each month. All members are requested to be present, and all visiting brethren are given a most cordial invitation to be present.

J. B. Murphy, Sec.

JUST THE THING FOR A XMAS PRESENT

I HAVE JUST RECEIVED a large shipment of the celebrated—

FAY JUVENILE BICYCLE

long recognized as the best child's bicycle on the market, and am selling them at very attractive prices. . .

Have these in all sizes both boys and girls

Come in and let me reserve what you will need for Santa Claus. These are made by the well known Pope Mfg. Co., who make the famous Columbia and Sterling bicycles for grown ups. I have the largest stock of bicycles and bicycle sundries ever brought to S. E. Alabama, and buying in such large quantities, am prepared to save you money on anything you may want in this line.

A. C. CUMBIE

"The Bicycle Man."

Phone 122. Dothan, Ala

NEWSPAPER ARCHIVE® NEWSPAPER ARCHIVE®

- Ideal Xmas Gifts at the Womans' Style Store -

Come early in order to secure the full advantage of selections from a wider variety of articles, materials, and styles. You may have packages held for Christmas delivery.

Store open every night until Christmas.

Novelty Bags.

New shipment novelty bags, "big value for a little price"—plush with long cords, purple, navy, red, green, black, brown. at . 98c

Childrens novelty bags, long cords, . 50c

Mandarin bags, tapestra bags, corduroy and velvet bags, bead bags, leather bags, all the clever minds the New York manufacturers have produced for the holiday season—

98c to $12.50

Christmas Ribbons.

Bought at an importers closing out sale at half price, priced to you in turn at half and less than 1-2 they were made to sell for, wide new fancy ribbons for fancy things, 5 to 7 inches wide, at . . . 29 and 39c

Irish Lace Collars & Cuff Sets.

A new shipment Irish lace, macreme lace collar and cuff sets for coats, the very newest shapes and designs imported for holiday trade, at . . . . $1.00 to $4.95

CHRISTMAS RUSH NEVER MAKES UP

Forget every day sensible sturdy items that are always carried in stock. Come to us first. Twill be rare if you fail to find here.

Sensible Gifts	Sensible Gifts
House Slippers.	A Dress.
Dancing Slippers.	A Cloak.
Silk Hose.	Furs.
Handkerchiefs	New Hat.
Umbrellas.	Veil
Gloves.	Neckwear. Belts.
Towels.	Ribbons. Mufflers.
Napkins.	Sweaters
Table Linens.	Aviation Caps.

Holiday Aprons.

Fancy Tea Aprons, clever imitation of hand embroidery, white worked in white, white worked in pink, blue and lavender, at . 35c

Choice styles in other aprons, 25c up.

Spanish Mantillas.

A New York lace importer has expressed us for Xmas the very newest lace mantillas—the ultra fashionable evening scarf of the season—nothing newer shown in New York City for Yuletide wear. Priced $4.50 to $10.00.

Splendid showing other scarfs, 50c up.

Boudoir Slippers.

Yesterdays express brought us new Boudoir slippers, soft kid, hand turned, Fox made, red and black at $1.50

New tan shoes . $3.00 and $3.50

New buck shoes . $4.50 and $5.00

If you are n doubt as to what to give, come to us—we will advise trumps—we hold the highest out this joyous season and we'll surely help you win the game.

Everything worn by women and Children.

Saxon-Heard-Williams Co.
CORRECT DRESS FOR WOMEN

We are agents for Butterwicks' famous patterns.

Where Methodist Preachers Will Go

(Continued from page 1)

Andalusia, H. C. Glenn.
Rose Hill, W. C. Cowart.
Brantley J. M. Glenn
Lavonia S. G. Boyd
Rutledge G. M. Spivey.
Lapine, C. P. Tucker
Shady Grove C. F. Martin (supply)
Ramer O. L. Cochran
Fitzpatrick J. L. Tyler
Georgiana W. P. Croft
Andalusia M. Helen W. L. Cooper
Conference Evangelist A. F. Sellers

Eufaula District

J. L. McCown Presiding Elder
Eufaula, First Church, H. C. Thrasher, III
Eufaula Circuit W. L. Conner
Seale Circuit R. A. Forrester
Phenix City J. W. Hamner
Girard F. M. Lowry
Epworth and North Girard Tuman Stephens
Smith Station L. H. Greene
Hurtsboro and Hatchechubbee H. I. Stroud
Midway F. W. Hinton
Frolo F. M. Mann
Clayton W. S. Sellers
Louisville C. W. Jones
Alston J. W. Marley
Abbeville J. P. Roberts
Echo C. F. Middlebrooks
Albany R. L. Cowell
Dozier C. S. Tally
Ft. Towson to Kow J. C. Hamilton
Mrs. Dunne to Cadet S. H. Stroud

Marianna District

J. W. Cosby Presiding Elder
Marianna J. Y. Abernathy
Cottondale J. M. Griffin
Cypress and Sneads R. L. Taylor
Greenwood J. L. McLeod
Bloomstown H. H. Hudson
Wewahitchka F. A. Child
Millville D. W. Mathison
Orange Hill J. W. Weaver
Chipley and Bonifay D. H. McNeill.
Graceville G. N. Whitehead
Noma A. C. Hutton
Bethel Spring D. P. Shaw
Ferguson C. L. Butler
Westville J. A. Whitehead
Alice W. A. Lane
Millville R. C. Gavin
Lynn Haven W. S. Comer
Cleveland to Chaut H. W. Hyson
Fountain H. A. Sellers
East Bay J. L. Richards

Pensacola District

O. E. Waugh Presiding Elder
Pensacola First Church M. H. Holt
Gadsden Street J. A. Cowan
City Mission R. L. Hastew
Lowville J. A. McBride
Pine Barren J. M. Brooks
Pollard and Flomaton Tunnel Clendenin
Brewton J. H. S. Chappell, Sr.
Brewton Circuit D. B. Dismukes
Castleberry, H. M. Gillis
Evergreen W. L. Ellison
Garland Mission S. E. Spencer
Sepulga W. G. Miller
Monroeville G. L. Ellison
Atmore and Atmore C. H. Mottley
Bay Minette J. H. S. Chappell, Jr.
Stockton J. W. Roberts
Repton W. F. Arnold
Milton and Bradley J. C. Harrison
Fly Creek and Mission J. C. Duncan
South Road J. L. Brambleye
Atmore Mission W. H. Hughes
President of Bowling Industrial School J. M. Schubert
Chaplain U. S. Navy W. C. [illegible]
Commissioner of Education J. S. Tower

GOOD SERVICE

Manager Hulett of the Western Union Telegraph Company says the Eagle good service this evening in getting the conference reports in promptly and in good shape for publication. The reports reached this office the [illegible] all afternoon. Papers received them.

WANTED

Two good solicitors apply at Vetmina store Tuesday morning. [illegible]

WOMEN

[illegible] $10 daily [illegible] Shoes Knit Box [illegible] Ohio

EL HOUSTO

A cigar of exceptional quality rich spicy Havana and Porto Rico with an aroma that floats. Try one at Nix's Drug Store. tf

DAIRY PRODUCTS

In maintaining the high standard in our butter it is necessary to advance the price from Monday November 27 our butter will be 4[illegible] per pound. It is pure and clean every pound of it.

Sweet milk and butter milk the same price that it has always been. tf Locust Grove Dairy

H. M. Parker of Chipley was among the visitors to Dothan Sunday afternoon.

M. H. Lovish [illegible] of Abbeville spent yesterday in Dothan.

Bill Martin of Zarh, spent a while here Sunday afternoon.

J. L. Newman of Slocomb was among the visitors to Dothan Sunday afternoon.

R. W. Husky was in today to renew for his weekly for a year.

Reports from the bedside of Hon. Geo. Foster who has been in an infirmary in Atlanta for his health for several days state that he is improving.

Christmas

Candy
Perfume
Stationary

Dainty acceptable inexpensive Gifts

N. H. McCALLUM
Prescription Druggist

Rexall Store

121 — Phone — 121

ENGAGEMENT EXTRAORDINARY AT

The CRITERION Theatre

TODAY, DECEMBER 11th.

DANTES INFERNO

The marvelous $100,000 production.
The masterpiece in Moving Pictures.
Realistic Breathing effects.
The World's greatest Allegory.
Agonies of lost souls.
It is a States right picture.

The price of admission in the large cities has been 50 cents. We have induced the state agent to put it on here for one day at the regular price admission of 10 cents but there will be no half tickets.

See our lobby display at the Theatre.

Doors will be open for the MATINEE At 2 O'clock P. M. COME to the MATINEE and avoid the rush.

The Mitchell Orchestra will render some classical numbers between reels.

A discriptive lecture will be given during the exhibition.

Our Theatre will not be Closed on account of other shows during this season.

NEWSPAPER ARCHIVE®
NEWSPAPER ARCHIVE®